

E-25
T. 13N., R. 62W.

R.	1	6	R.
62	12	7	61
W.			W.

RECEIVED
LARAMIE COUNTY
CHEYENNE, WY.

'94 FEB 9 PM 8 47
135958

CERTIFIED LAND CORNER RECORDATION

DESCRIPTION OF CORNER EVIDENCE FOUND, AND ORIGINAL RECORD (if known)

ORIGINAL RECORD: ALFRED M. ROGERS U.S. DEPUTY SURVEYOR, 1871
MONUMENT UNKNOWN

LARAMIE COUNTY RD. RECORDS: BOOK No. 8, Co. Rd. No. 82, EIGHT SOUTH TO STATE LINE
5280 SE Cor Sec 1 End of LINE FENCE SET 2 C.R. STAKES 30' E/W Cor 10000
FOUND: NO MONUMENTATION OF ORIGINAL SURVEY OR COUNTY ROAD.

DESCRIPTION OF MONUMENT AND ACCESSORIES ESTABLISHED TO PERPETUATE THE ORIGINAL LOCATION OF THIS CORNER:

SET: AT THE SECTION LINE FENCE EAST AS INDICATED ON COUNTY ROAD RECORDS I SET A NO. 5 X 24" REBAR WITH 2" AL. CAP MARKED AS NOTED - 30.00' FEET WEST AND IN THE CENTERLINE OF Co. Rd. No. 154 DOWN 0.5'

S.S.S.
T. 13N.
R. 61 W. 15.6 R.
62 312/57 61
W. 1993
PLS 2927

SKETCH, WITH COURSE AND DISTANCE TO ADJACENT CORNER IF DETERMINED IN THIS SURVEY. (May Sketch or Paste Reproduction on Reverse Side.)

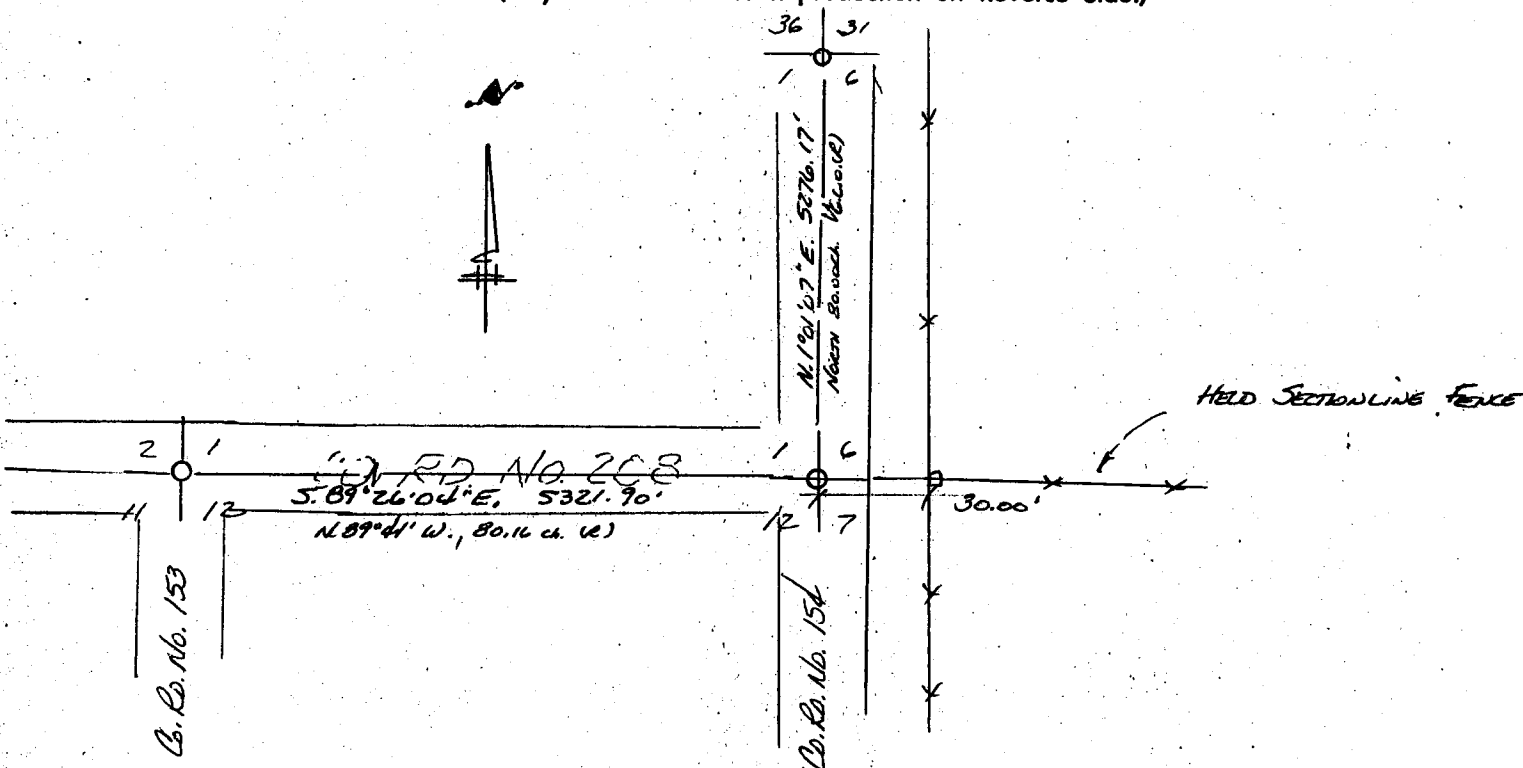

Basis of Bearings: Solar observation @ New Cor.
Sec. 1 T. 13N. R. 62W.

○ = INDICATES SET NO. 5 X 24" REBAR W/ 2" AL. CAP APPROXIMATELY MARKED.

I, PAUL A. REID certify that I have carefully performed the work done on the diagrammed corner as reported on this recordation form and approve the same.

Signature of Surveyor

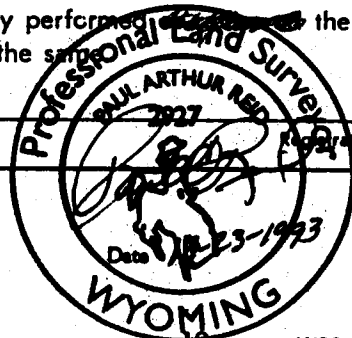

STATE OF WYOMING,
Office of Clerk and Recorder,
County of _____

This "corner record" was filed for record on the _____ day of _____, 19____, was noted on the cross-index plat and is assigned page No. _____, in book No. _____.

County Official		
Cross Index No. <u>E-25</u>	T. <u>13N.</u>	R. <u>62W. 6th P.</u> Mer.
_____	T. _____	R. _____ Mer.
_____	T. _____	R. _____ Mer.
_____	T. _____	R. _____ Mer.
_____	T. _____	R. _____ Mer.
_____	T. _____	R. _____ Mer.
_____	T. _____	R. _____ Mer.